APPROVED West Midlands Ambulance & Safeguarding Alerts (Adults)
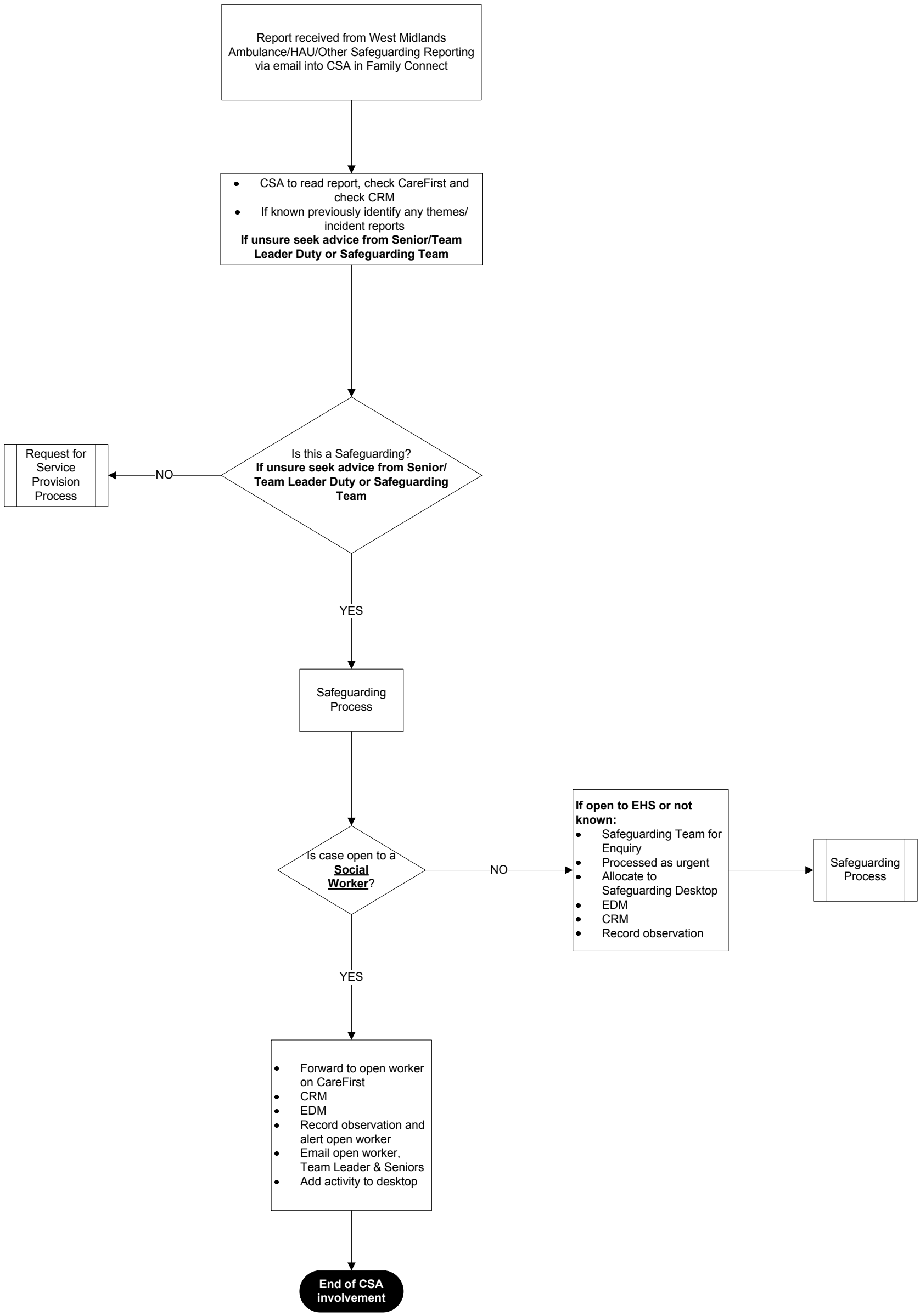
Service Improvement & Efficiency	4/20/2018	Version 3