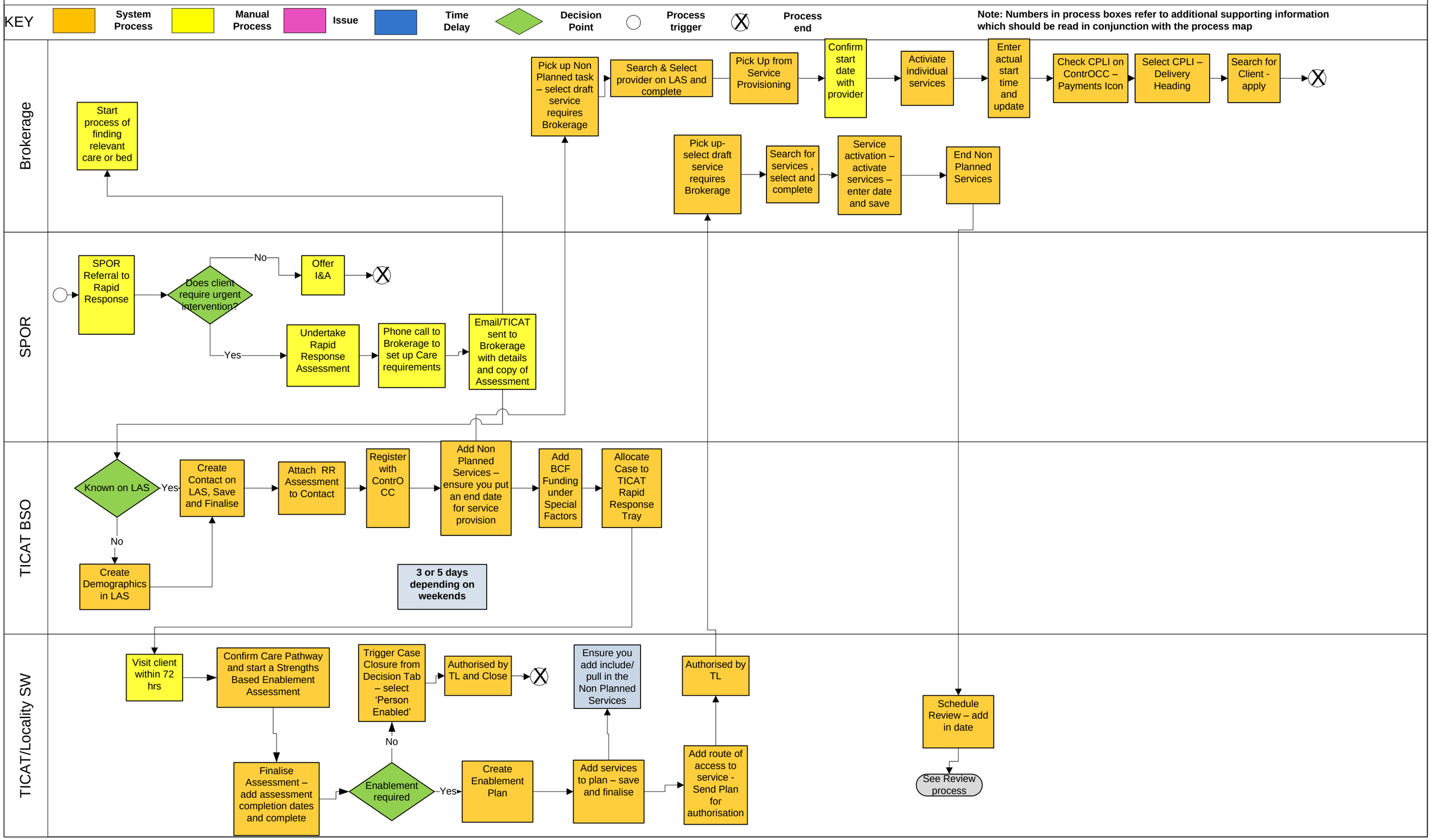Community/A&E Hospital Avoidance To Be – December 2018