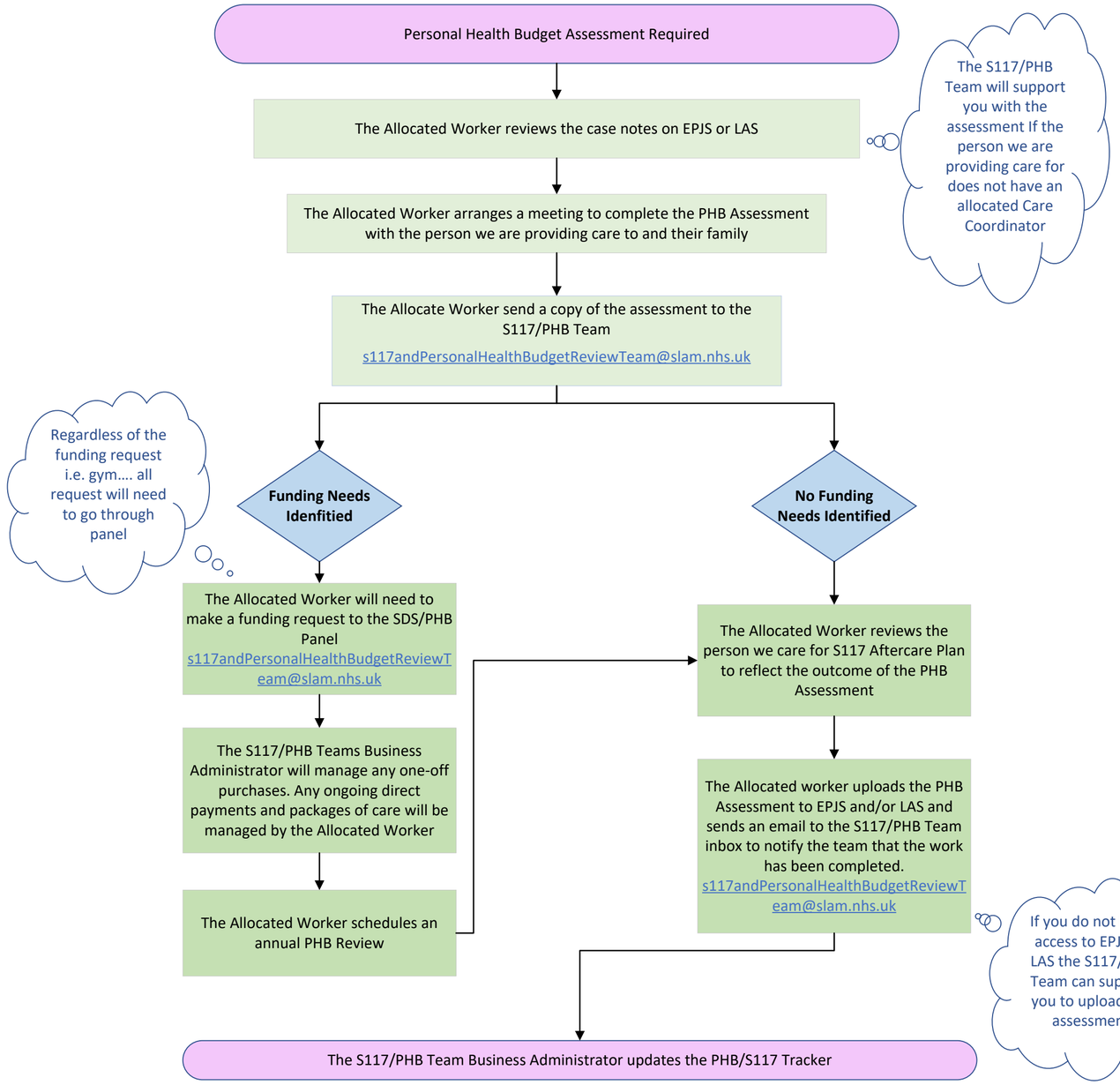Personal Health Budget Assessment - Process