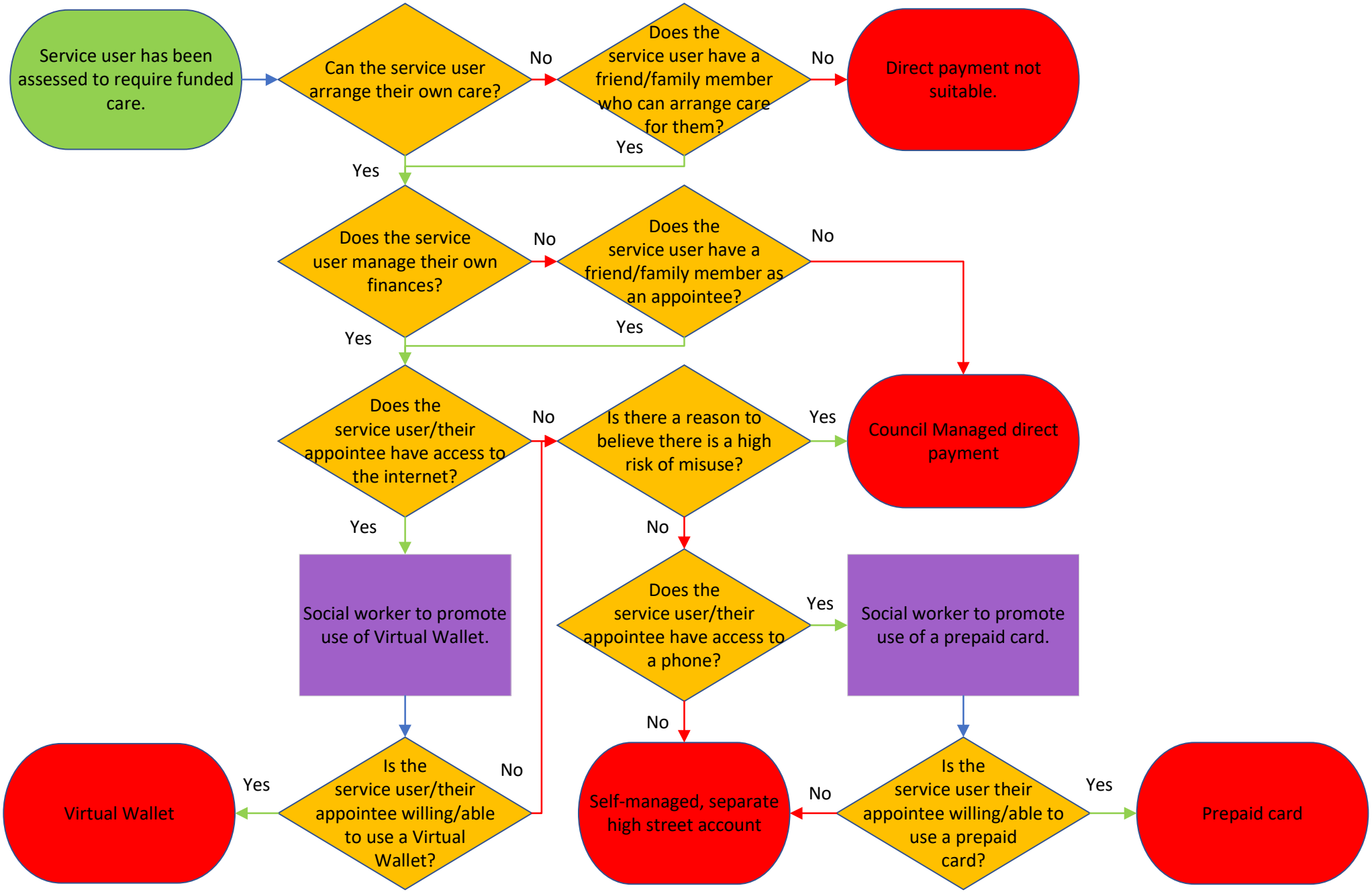Choosing a Direct Payments Account Type