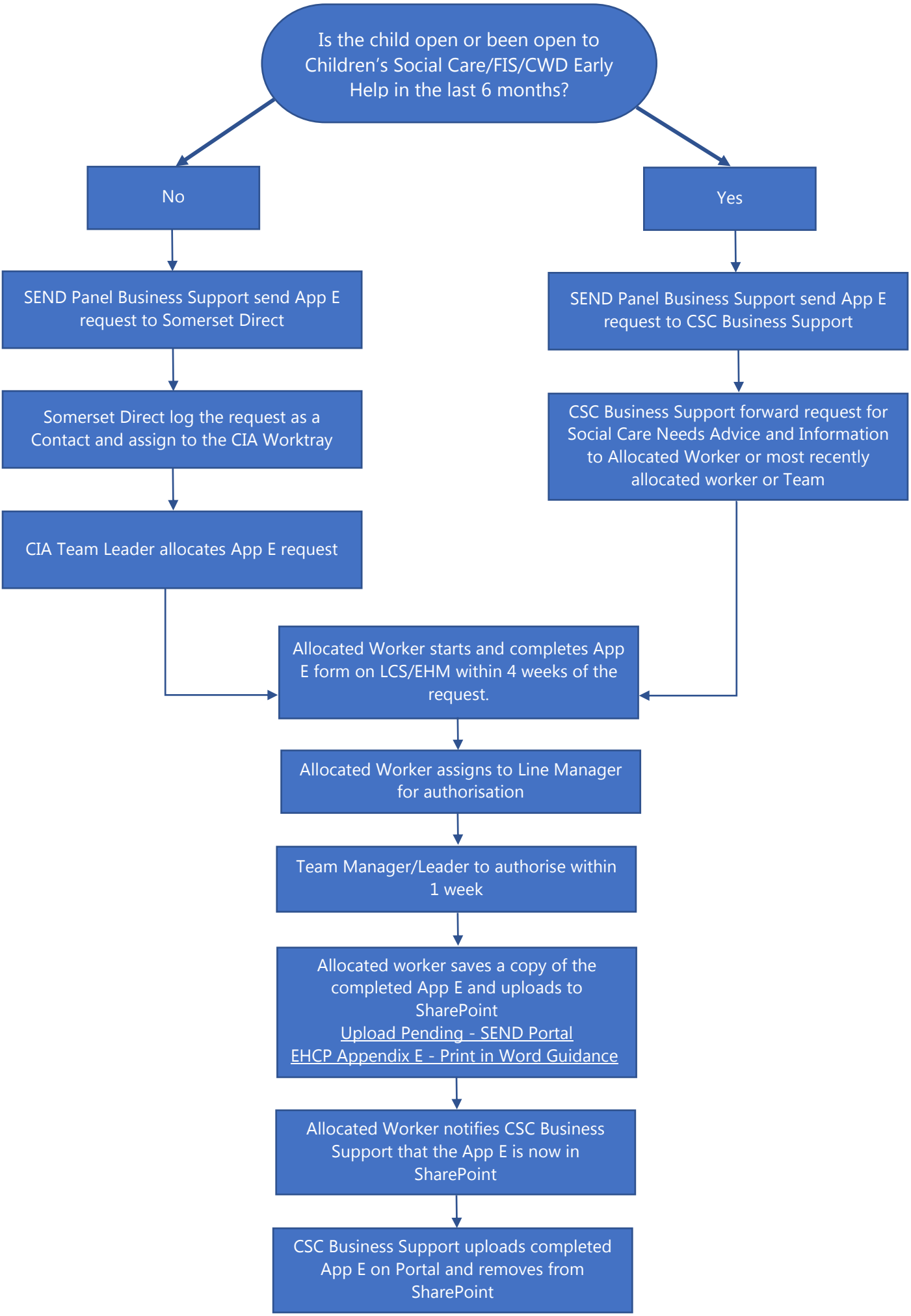Yes to 'EHCP Assessment'
Social Care Needs Advice and Information required