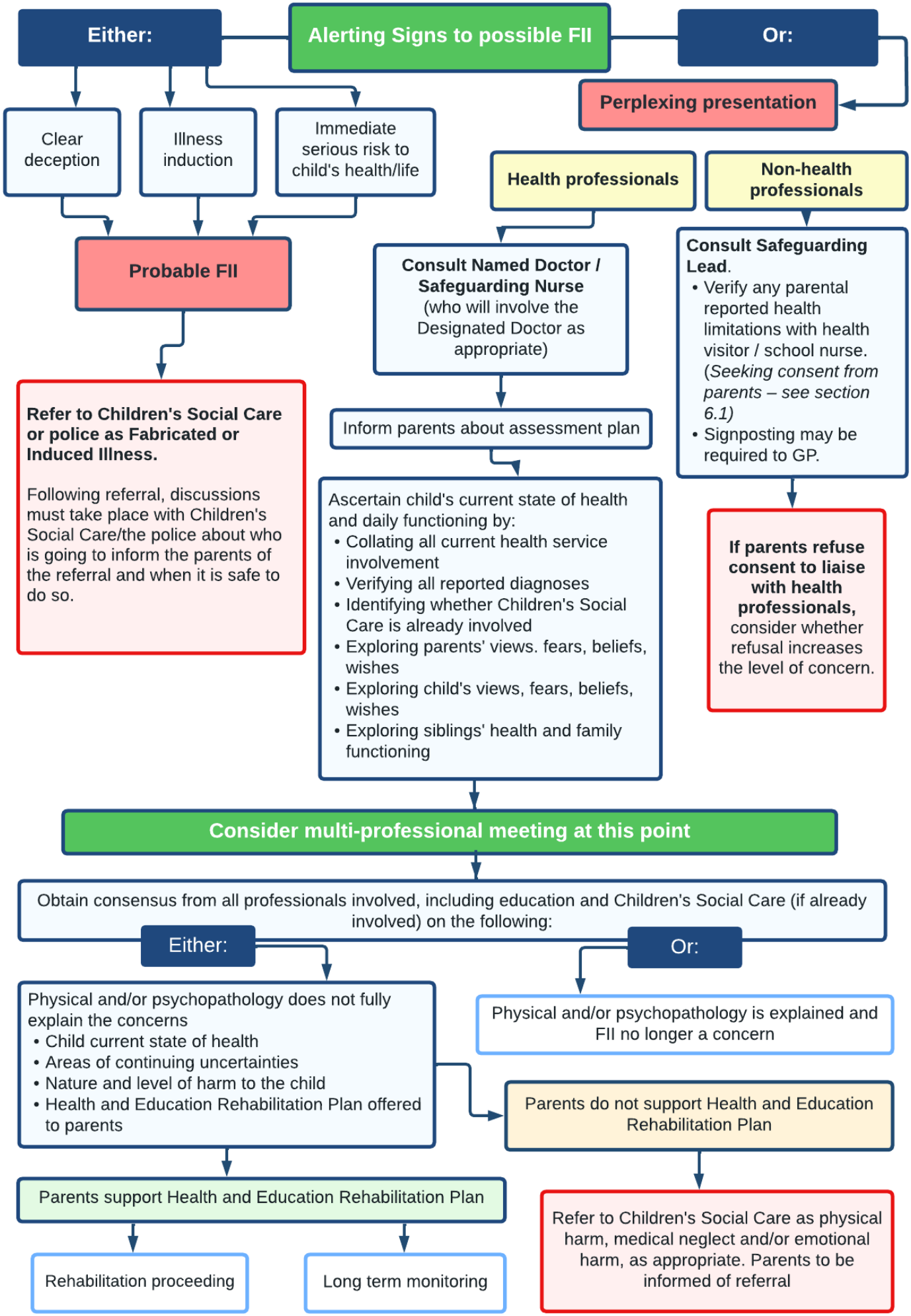Fabricated or Induced Illness / Perplexing Presentations – Process