WARRINGTON
Borough Council

Childrens Social Care

Complaints prompting improvement to service – Action tracking

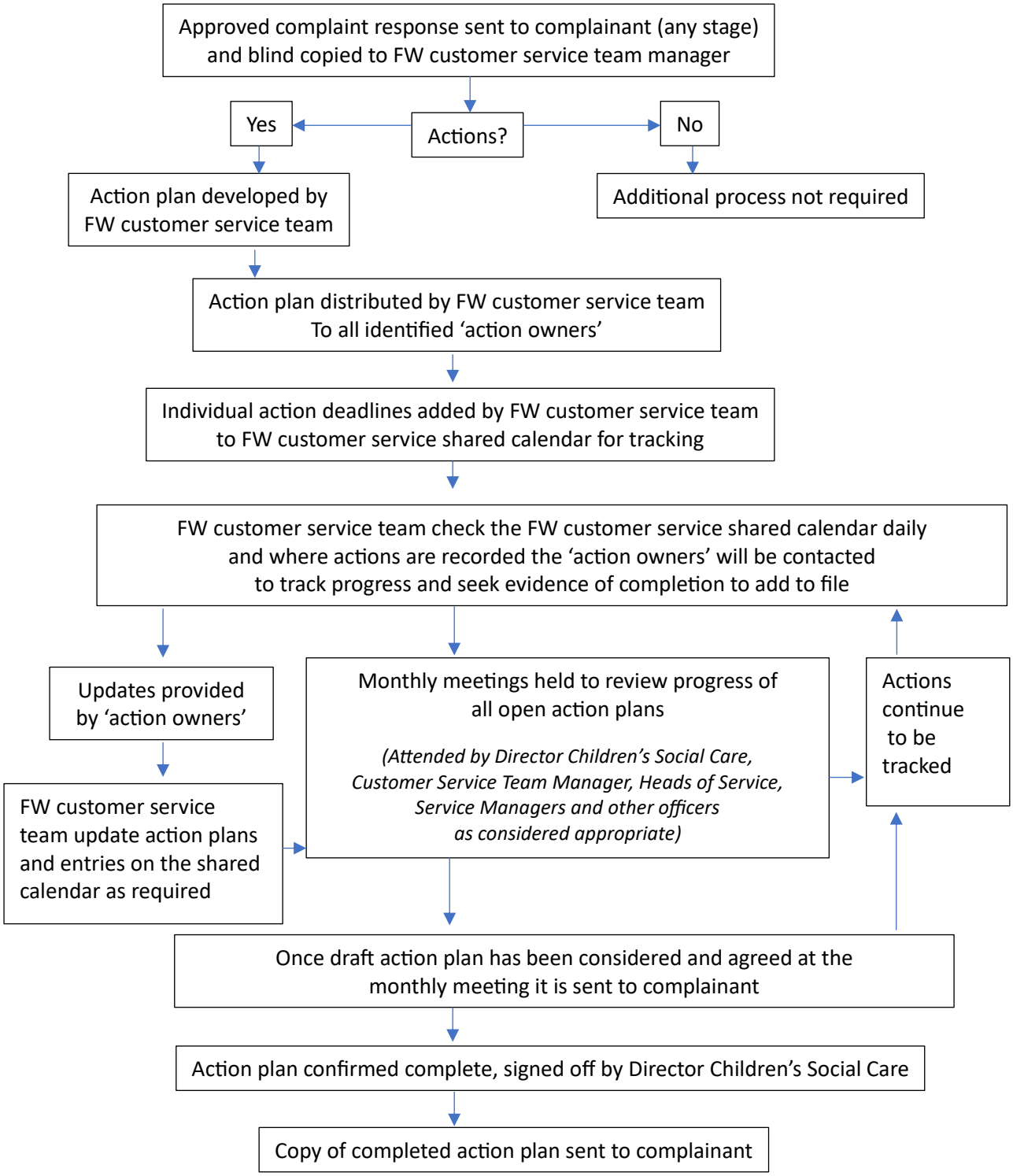

Produced by Sarah Cooper, Customer Service Manager – version 1. October 2023