Pre-Proceedings Timeline: Flow Chart | -12 – 12 weeks

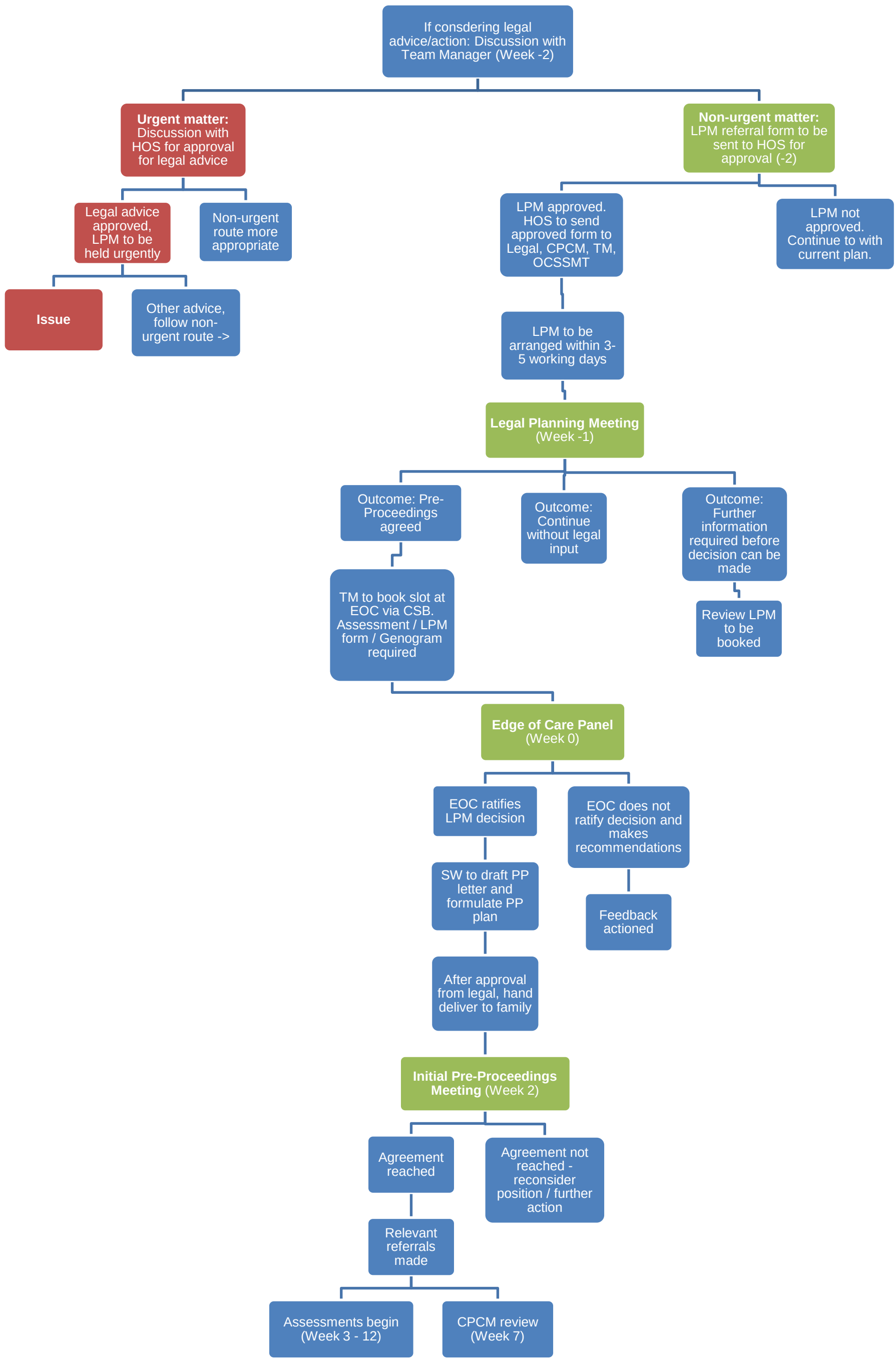

SEE FLOW CHART (12-26 WEEKS) ----->>

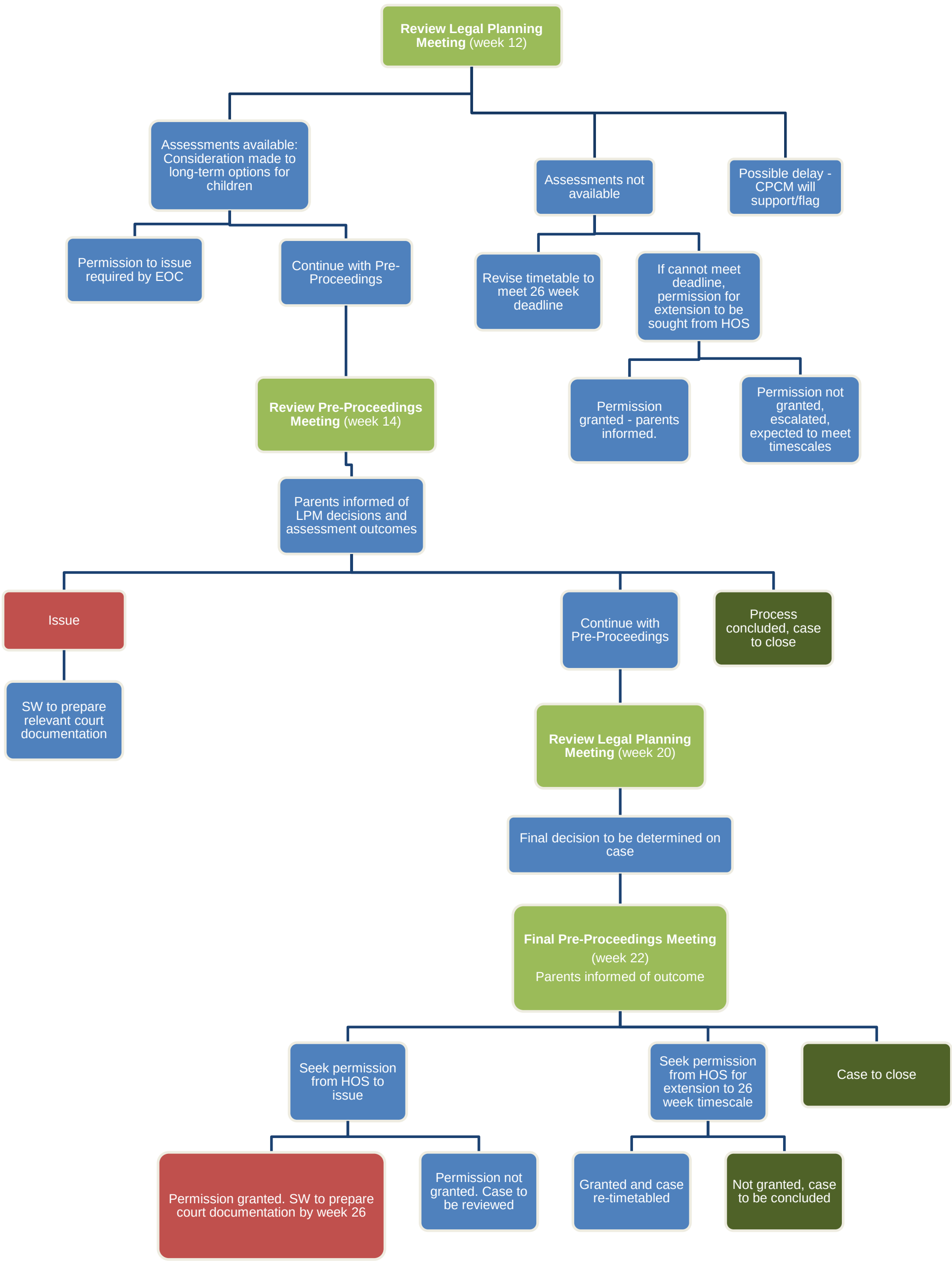
Review Legal Planning Meeting (week 12)
Assessments available: Consideration made to long-term options for children
Assessments not available
Possible delay - CPCM will support/flag
Permission to issue required by EOC
Continue with Pre-Proceedings
Revise timetable to meet 26 week deadline
If cannot meet deadline, permission for extension to be sought from HOS
Review Pre-Proceedings Meeting (week 14)
Permission granted - parents informed.
Permission not granted, escalated, expected to meet timescales
Parents informed of LPM decisions and assessment outcomes
Issue
Continue with Pre-Proceedings
Process concluded, case to close
SW to prepare relevant court documentation
Review Legal Planning Meeting (week 20)
Final decision to be determined on case
Final Pre-Proceedings Meeting (week 22) Parents informed of outcome
Seek permission from HOS to issue
Seek permission from HOS for extension to 26 week timescale
Case to close
Permission granted. SW to prepare court documentation by week 26
Permission not granted. Case to be reviewed
Granted and case re-timetabled
Not granted, case to be concluded