Child not open to Social Services – where the death is unexpected

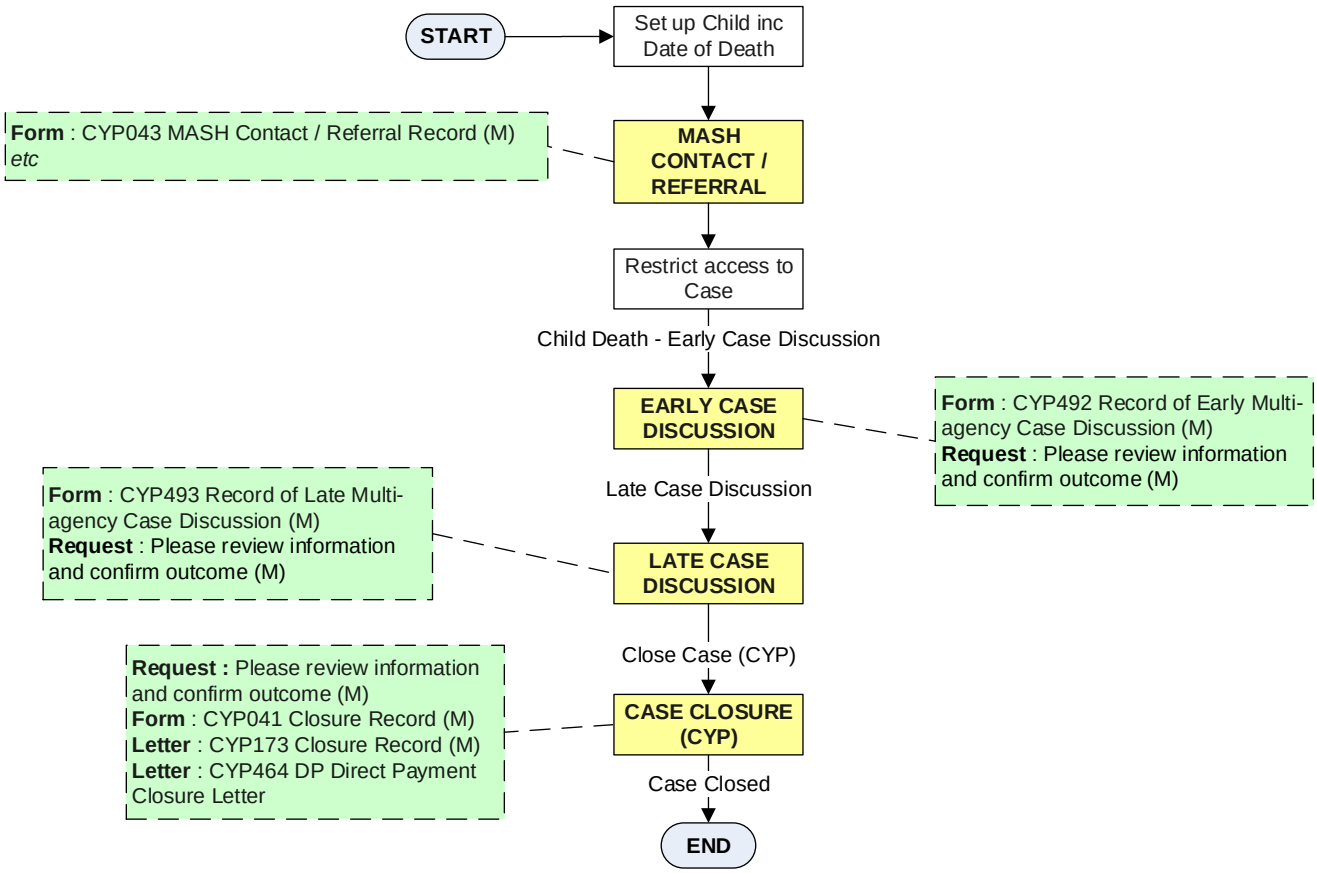
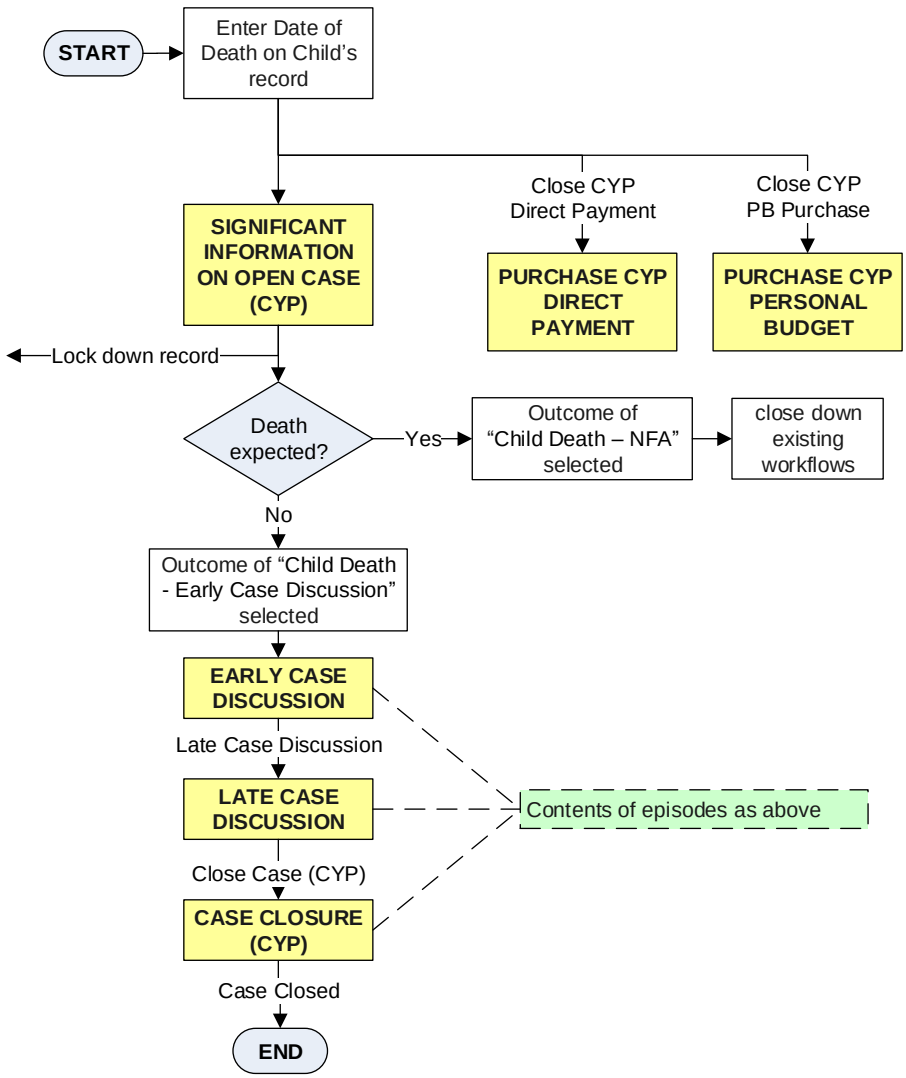
Child open to Social Services