WOKINGHAM BOROUGH COUNCIL

CHILD EXPLOITATION AND MISSING PROCESS (EMRAC)
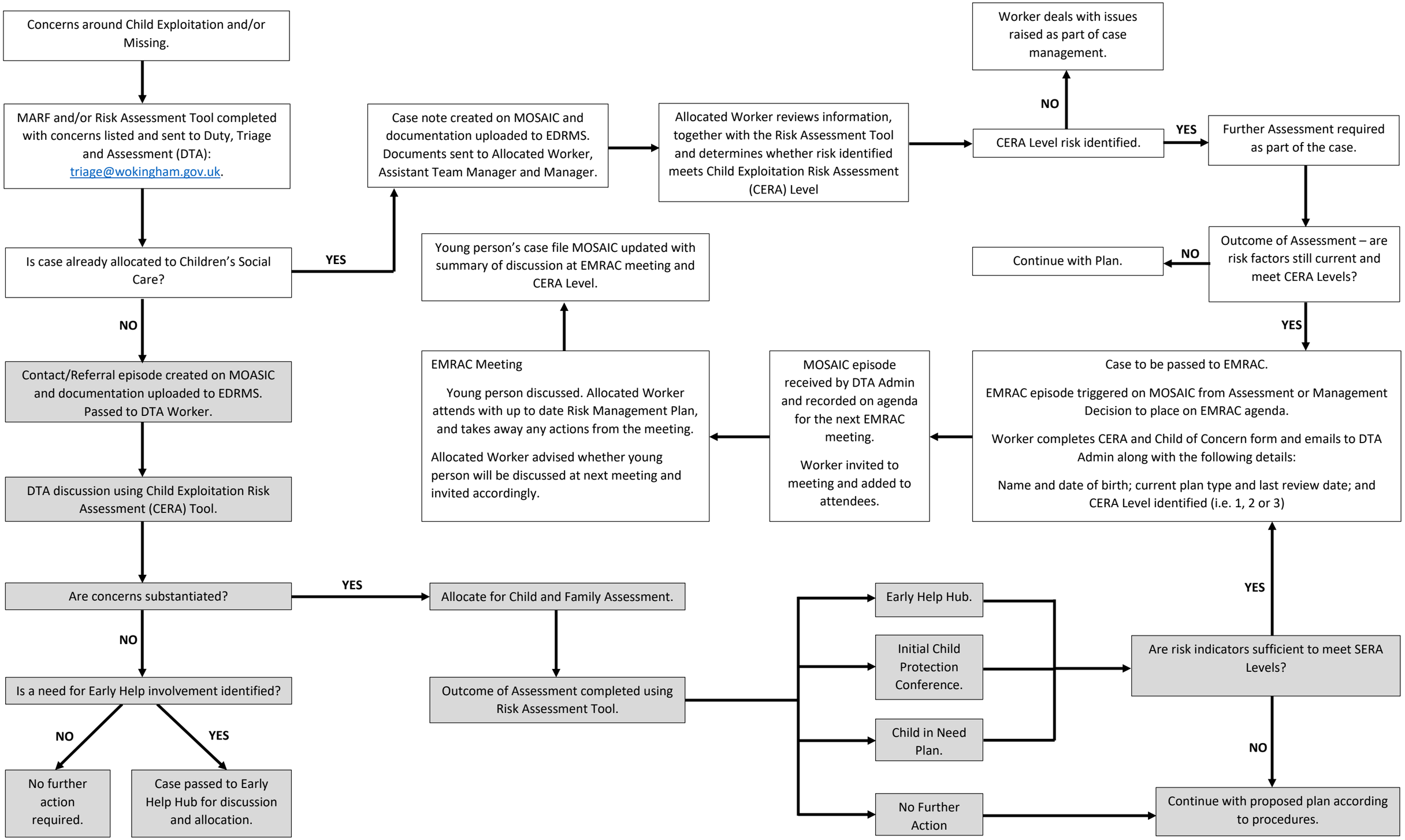
October 2020