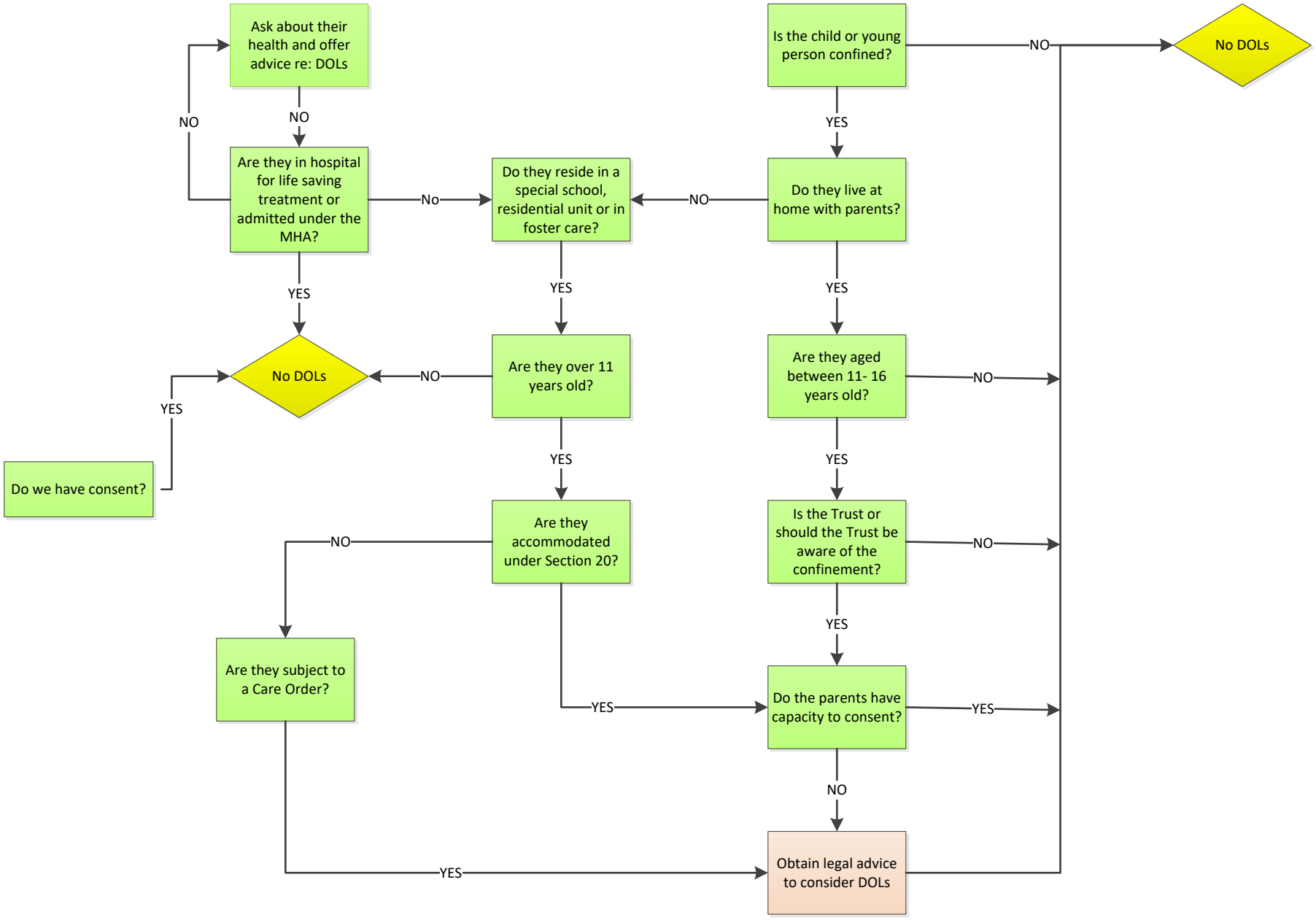
Ask about their health and offer advice re: DOLs
NO
NO
Are they in hospital for life saving treatment or admitted under the MHA?
No
YES
No DOLs
YES
Do we have consent?
Do they reside in a special school, residential unit or in foster care?
YES
Are they over 11 years old?
NO
YES
Are they accommodated under Section 20?
NO
Are they subject to a Care Order?
YES
YES
Do the parents have capacity to consent?
NO
Obtain legal advice to consider DOLs
Is the child or young person confined?
NO
No DOLs
YES
Do they live at home with parents?
NO
YES
Are they aged between 11- 16 years old?
NO
YES
Is the Trust or should the Trust be aware of the confinement?
NO
YES
YES